



**BDSI**  
[www.ukdentalsupplies.com](http://www.ukdentalsupplies.com)



**Show  
casing  
W&H** May-Aug  
2023

Restoration & Prosthetics

## Turbines

High speed, low weight

All W&H turbines have a hygienic head<sup>1</sup> anti-retraction system to prevent cross infection.

<sup>1</sup>Exclusive W&H system patented in Europe and the USA

50%  
Off RRP

W&H Synea,  
the lightweight  
turbine and  
coupling solution.

**BDS**  
www.ukdentalsupplies.com

Restoration & Prosthetics

## Contra-angles

High torque and precision

1:5 Speed increasing contra-angles, with FG turbine burs, are recommended for cavity and crown preparation. Due to the maximum speed of 200,000 rpm, aerosol creation is reduced.

1:1 contra-angles are recommended for finishing and polishing.

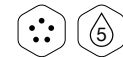

### Synea Vision TK-98 L

- 5x Ring LED+
- 5x Spray
- MIDI Head Ø 11.5 mm
- 24 W/360,000 rpm
- Roto Quick® Connection

£859

~~£1,569~~

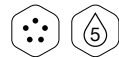

### Synea Vision TK-97 L

- 5x Ring LED+
- 5x Spray
- MINI Head Ø 10 mm
- 21 W/400,000 rpm
- Roto Quick® Connection

£859

~~£1,569~~



### Synea Vision TK-94 L

- LED+
- 5x Spray
- MICRO Head Ø 9 mm
- 14 W/410,000 rpm
- Roto Quick® Connection

£763

~~£1,388~~



Available with  
mini head



### Synea Fusion TG-98 / TG-98 L

- LED+ / Without light
- 4x Spray
- MIDI Head Ø 11.5 mm
- 21 W/360,000 rpm
- Roto Quick® Connection

£511

~~£929~~

£588

~~£1,069~~



### Alegra TE-98

- Without light
- 3x Spray
- MIDI Head Ø 12.2 mm
- 18 W/330,000 rpm
- Roto Quick® Connection

£229

~~£524~~



### Alegra TE-97

- Without light
- 3x Spray
- MINI Head Ø 10.4 mm
- 16 W/390,000 rpm
- Roto Quick® Connection

£229

~~£524~~



**Air motors**  
Availables from

£130

~~£219~~



**Couplings**  
Availables from

£96

~~£193~~



### RC-95 BC/RM

- Without light
- Single Spray
- STANDARD Head Ø 12.2 mm
- 11 W/330,000 rpm
- Borden 2/3-hole/Ritter Midwest

£159

~~£265~~



### Synea Fusion WG-99 LT

- Contra-angle 1:5
- Optic
- 4x Spray
- Head Ø 9.5 mm

£744

~~£1,352~~



### Synea Fusion WG-99 A

- Contra-angle 1:5
- Without light
- 4x Spray
- Head Ø 9.5 mm

£664

~~£1,208~~

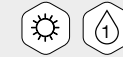

### Synea Fusion WG-56 LT

- Contra-angle 1:1
- Optic
- Single Spray
- Head Ø 9.5 mm

£588

~~£1,069~~



### Synea Fusion WG-56 A

- Contra-angle 1:1
- Without light
- Single Spray
- Head Ø 9.5 mm

£469

~~£859~~



### Alegra WE-56

- Contra-angle 1:1
- Without light
- Optional External Spray
- Head Ø 10.0 mm

£120

~~£328~~



### Alegra HE-43

- Straight Handpiece 1:1
- Without light
- Optional External Spray

£115

~~£285~~



### RC-58

- Contra-angle 1:1
- Without light
- Optional External Spray
- Latch Grip

£93

~~£158~~



### RC-43

- Straight Handpiece 1:1
- Without light
- Optional External Spray

£85

~~£140~~



RC series are non washer disinfectable

Our turbines are available to fit other manufacturers couplings



RC series are non washer disinfectable



LED+ light



Ring LED+



Light



No light



Sprays



Restoration & Prosthetics

## EM-12 L brushless electric motor

Impressive Functionality and Safety meet Comfort

The MF-100 plug and play Electric Motor provides maximum control over the speed, torque and power with speeds ranging from 100 rpm to 40000 rpm making it a perfect partner for the Synea Fusion WG-99 LT 1:5 Speed increasing handpieces. In conjunction with an electric motor, speed increasing handpieces offer better control and precision at speeds up to 200,000 rpm, with reduced levels of aerosol.

### Why choose an electric motor with speed increasing handpiece from W&H?

- › Consistently high power
- › Maximum control over speed, torque and precision
- › Optimum cutting speed with lower intensity aerosol dispersal
- › Excellent illumination thanks to LED technology
- › Ergonomically designed to improve patient and user comfort
- › Flexible plug and play device
- › Helps in the reduction of aerosol generation



### Electric Motor EM-12 L

Includes: MF-100 and  
2 x WG-99 LT 1:5 contra-angles

£2,320

£3,322



2x  
WG-99 LT  
FREE

Prophylaxis & Periodontology

## Polishing by rotation

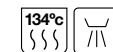

### Proxeo WP-64 MU

- › Prophy contra-angle 4:1
- › Without light
- › For universal screw-in and snap on (adaptor) cups and brushes.

£220

£534

**BDSI**  
www.ukdentalsupplies.com

Prophylaxis & Periodontology

## Proxeo Ultra Scaling can be so easy!



### Proxeo Ultra PB-530

- › Wireless foot control
- › Cleaning program for hose reprocessing
- › Compatibility with pacemakers
- › LED ring for ultra-bright illumination
- › Infinitely adjustable power setting
- › Large tank (750 ml)

£2,262

£3,110

### Proxeo Ultra PB-520

- › Compatibility with pacemakers
- › LED ring for ultra-bright illumination
- › Infinitely adjustable power setting
- › Large tank (750 ml)

£1,195

£2,100

### Proxeo Ultra PB-510

- › Compatibility with pacemakers
- › LED ring for ultra-bright illumination
- › Infinitely adjustable power setting

£860

£1,400

All Proxeo Ultra models are supplied with 3 tips (2x universal & 1x Perio)

## Full range of tips

Tailored to meet the needs of all treatment indications including implantology

Tips from

£51

£93

Contact W&H for details



"Reliable high quality with W&H"

**Dr Mohsen Tehranian**

Practice Principle, SE13

"All of the solutions from W&H are of a very high quality and have proved incredibly reliable within my practice. I currently save at least two hours of clinical time each day using W&H turbine handpieces, which provide shadowless illumination for improved visibility. This has changed the way I do dentistry by enabling patients to spend less time in the dental chair. I have no hesitation in recommending that other dentists invest in W&H products – they are bound to reap the benefits of doing so."



Compatible with pacemakers

Tested by Graz University of Technology



W&H Q-Link

W&H / EMS / Mectron

W&H / NSK / Satelec



**New!**



### Piezomed Classic Module

- › Power 18 W
- › Handpiece without light SA-40 L
- › Instrument changer
- › 6 Irrigation tubes

**£2,486**

£4,521



### Piezomed Plus Module

- › Power 24W
- › Handpiece with light SA-40 L
- › Automatic instrument detection
- › Instrument changer
- › Instrument library
- › 6 Irrigation tubes

**£3,145**

£5,718

Oral Surgery & Implantology

## Implantmed Plus SI-1023 Workflow driven solution

W&H offer a synergistic solution for oral surgery guiding the clinician through the cycle from implementation to evaluation.

You can enjoy the benefits of utilising the modular Implantmed surgical motor and Piezomed piezosurgery unit alongside the Osstell Connect consultation tool function and the Osstell Beacon, which ensures predictable assessment of ideal loading.

**New!**

**Piezomed Module**  
Plug & Play piezo surgery device for Implantmed Plus

Display menu and documentation in your local language

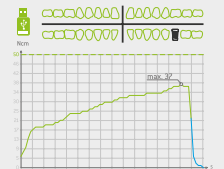

**Motors EM-19 EM-19 LC**  
With and without light

**Claim FREE Smart Pegs\***

**1 Year Warranty**



### Osstell Beacon

Measure and evaluate the stability of the implant and control its osseointegration quickly and easily thanks to the easy to read colour light indicator and ISQ reading. Reduce treatment times and avoid rejection in high-risk patients.

**£1,989**

£4,879



**Osstell Connect**  
FREE App for Osstell Beacon

Osstell Connect is the free online platform that offers dentists a new way to use data to improve their implant treatments. It allows the clinician to make decisions based on detailed and relevant information regarding:

Implant treatments: success-failure rate, healing time, surgical and loading protocols...

Patients: risk factors, surgical procedures performed, prosthetic solutions, monitoring documentation and the development of the implants stability...

Osstell Connect gives the clinician the tools to present treatments in a graphic and totally personalized way, highlighting relevant information.

**Osstell Connect is the world's largest online implant stability portal with more than half a million measurements made.**

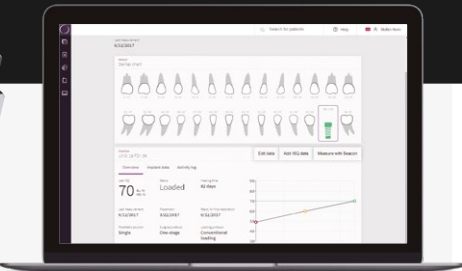

### Osstell SmartPegs

The SmartPeg used together with BEACON measures the resonance frequency when it is attached to an implant. FOR RELIABLE DIAGNOSIS AND PEACE OF MIND ALWAYS REQUEST THE OSSTELL SMARTPEG.

**£79**

£107 Pack of 5



Oral Surgery & Implantology

**BDSI**  
www.ukdentalsupplies.com

## Surgical Handpieces



**S-16**

- › Angled handpiece 1:1
- › External single spray
- › Without light

**£945**

~~£1,718~~



**SZ-75**

- › **Zygoma** handpiece 20:1
- › External single spray
- › Without light

**£1,323**

~~£2,406~~



- › Straight handpiece 1:1
- › External single spray
- › Dismantleable

**S-11**

- › Without light

**£659**

~~£1,199~~

**S-11 L**

- › Mini LED+

**£928**

~~£1,687~~



**Self-generating LED Surgical Handpieces available.**



- › Contra-angle 1:1
- › External single spray
- › Dismantleable

**WS-56**

- › Without light

**£707**

~~£1,287~~

**WS-56 L**

- › Mini LED+

**£833**

~~£1,515~~



- › Contra-angle 1:2, 7 45°
- › 3x spray
- › Dismantleable

**WS-91**

- › Without light

**£769**

~~£1,398~~

**WS-91 L**

- › Mini LED+

**£850**

~~£1,547~~



- › Contra-angle 20:1
- › External single spray
- › Dismantleable

**WS-75**

- › Without light

**£816**

~~£1,484~~

**WS-75 L**

- › Mini LED+

**£892**

~~£1,623~~



High-quality stainless steel with a **scratch-resistant coating** makes the contra-angle handpieces robust and gives them a particularly long service life.



## Implantmed Classic SI-923

Easy to use, powerful and reliable

- › Ultra short motor with 5.5 Ncm torque
- › Speed range between 300 – 40,000 rpm
- › Precise torque between 5 – 70 Ncm
- › Automatic thread cutting function



**SI-923**

**Non-optic/Cable**

- › Implantmed SI-923
- › Non-optic motor
- › Cable Foot Control

**£2,470**

~~£4,716~~



Oral Surgery & Implantology

## Piezomed Classic

Piezomed, the ultimate force in ultrasonic bone surgery, offering extremely high cutting performance, whilst being gentle on soft tissue ensuring reduced patient discomfort and quicker healing.



**Automatic instrument detection**



**Piezomed Optic/Wireless**

- › Piezomed Classic
- › Handpiece with LED ring
- › Wireless Foot Control

**With Free Bone Set worth £890**

**£5,045**

~~£8,409~~



## Piezomed Instruments

The W&H Piezomed instrument range includes different instruments for bone surgery, periodontology and extraction, for retrograde endodontics and for lateral sinus lift.

**Tips compatible with all Piezomed units.**

### Bone surgery

The fine saw tooth design – more teeth per instrument – sets new standards in the field of bone preparation.



### Periodontology and extraction

Instruments for thorough cleaning in periodontitis treatment and for atraumatic tooth extraction.



### Retrograde endodontics

Diamond-coated, delicate instruments for easy access during retrograde root canal preparation.



### Lateral sinus lift

The instruments permit safe lateral preparation of the maxillary sinus wall and gentle mobilization of the Schneiderian membrane.



### Preparation of the implant site and crestal sinus lift

The preparation instruments are specially matched to the bone qualities predominant in the maxilla.



Sterilization, Hygiene & Maintenance

## Chain of Hygiene & Sterilization

**aims** Advanced  
Infection Prevention  
Management Solutions



### Step 1 Cleaning & Desinfection

The new Teon washer disinfecter is easy to use and offers an exceptional standard of cleaning, disinfection and reprocessing, maximising efficiency and increasing the effectiveness of the decontamination protocol.

#### Teon thermal washer disinfecter

- Validated cleaning of all instruments
- Traceability and connectivity through Ethernet module
- 1 Year Warranty

#### Standard Starter Set

**£6,615**

~~£8,618~~

#### Handpiece Injector Starter Set

**£7,906**

~~£9,747~~

#### Teon Chemical Starter Set

**£103**

~~£146~~

**Dr Weigert high quality washer disinfecter solutions** available from W&H



#### Neodisher MediClean

- Cleaner
- 5 litres

**£42**

~~£46~~



#### Neodisher Z

- Neutralizer
- 5 litres

**£47**

~~£56~~



#### Neodisher MediKlar Dental

- Rinse Aid
- 1 litre

**£15**

~~£19~~



### Step 3 Packaging

Seal2: Pack it!

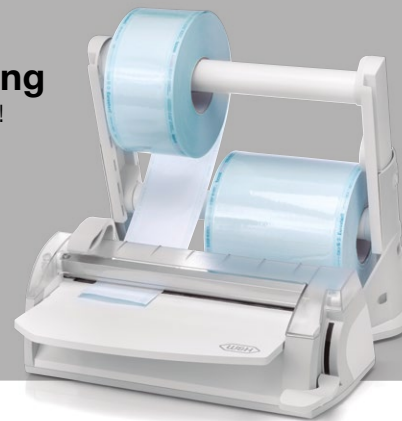

### Step 4 Sterilization

Osmo RO System: Always with high quality demineralized water!



### Step 5 Traceability

Store and follow it!



**BDSI**  
www.ukdentalsupplies.com



### Step 2 Internal cleaning & lubrication

Increase your handpieces lifetime and reduce the costs of repairs!



**10 SECONDS**

quick connect  
by W&H

**HALF PRICE**

#### Assistina Twin

- Two process chambers allowing loading of a 2nd handpiece while the 1st is processed.
- Superior Maintenance & Lubrication Guaranteed
- Intuitive and easy to use
- A flexible range of handpiece adaptors available

**£1,480**

~~£2,960~~



**18 SECONDS**

quick connect  
by W&H

#### Assistina One

Internal cleaning & lubrication of one handpiece in only 18 seconds, with Assistina One the aerosols stay in the HEPA filter and outgoing air is safe!!

**Includes care set and Quick RM and ISO adaptors**

**£1,050**

~~£1,908~~



Can be used in some other washer disinfectors.  
**Check with manufacturer.**

**DR. WEIGERT**  
Systematic Hygiene



Sterilization, Hygiene & Maintenance

## Sterilization at its Best!



### Lyla. New concept sterilizer

- › Intuitive user interface and touchscreen display for a smoother user experience
- › Cycle traceability available thanks to Wi-fi connection and built in data logger
- › Mobile App available via upgrade for remote data storage
- › Ergonomic design, with modular feet for flexible positioning
- › Easy to clean surfaces and accessible water
- › Pre-programmable vacuum and helix test function to run automatically out of surgery hours
- › Automatic Water Fill function
- › Future-proof upgradability to a type B sterilizer using the new Activation Code concept

Unique upgrade flexibility with **Activation Codes**

- › B Cycle
- › Remote data storage
- › Traceability
- › All in One

17l. **£3,145**  
~~£4,374~~

22l. **£3,505**  
~~£4,601~~



### Lara B type Sterilizer

- › Intuitive user interface and touchscreen display for a smoother user experience
- › Cycle traceability available thanks to Wi-fi connection and built in data logger
- › Mobile App for Real Time Remote Monitoring
- › Ergonomic design, with modular feet for flexible positioning
- › Easy to clean surfaces and accessible water
- › Pre-programmable vacuum and helix test function to run automatically out of surgery hours
- › Automatic water fill function
- › Eco Dry technology automatically adapts the drying time to the mass of the load
- › Unique optional upgradability to increase: Performance and Traceability or to add a Fast Cycle

Unique upgrade flexibility with **Activation Codes**

- › Performance
- › Traceability
- › Fast Cycle
- › All in One

17l. **£4,327**  
~~£6,311~~

22l. **£4,862**  
~~£7,091~~

**BDSI**  
www.ukdentalsupplies.com



### Lara XL B type Sterilizer

- › With its 28 litre chamber, Lara XL is able to reprocess up to 7 kg of wrapped instruments or 9 kg containers
- › Intuitive user interface and touchscreen display for a smoother user experience
- › Cycle traceability available thanks to Wi-fi connection and built in data logger
- › Mobile App for Real Time Remote Monitoring
- › Ergonomic design, with modular feet for flexible positioning
- › Easy to clean surfaces and accessible water
- › Pre-programmable vacuum and helix test function to run automatically out of surgery hours
- › Automatic water fill function
- › Eco Dry technology automatically adapts the drying time to the mass of the load
- › Unique optional upgradability to increase: Traceability or to add a Fast Cycle

Unique upgrade flexibility with **Activation Codes**

- › EliTrace
- › Fast Cycle
- › All in One

28l. **£5,364**  
~~£7,450~~



### Lisa B type sterilizer

- › Intuitive user interface and touchscreen display for a smoother user experience
- › Full extended traceability thanks to EliTrace
- › Mobile App for Real Time Remote Monitoring
- › Ergonomic design, with modular feet for flexible positioning
- › Easy to clean surfaces and accessible water
- › Pre-programmable vacuum and helix test function to run automatically out of surgery hours
- › Automatic water fill function
- › Eco Dry+ technology automatically adapts the drying time to the mass of the load
- › Elisense user interface generates status, temperature and other cycle information
- › Cycle times from 13 minutes for specific loads
- › State of the Art Vacuum B Sterilizer Technology for efficient, reliable, time saving, intuitive and ease of use

17l. **£5,192**  
~~£7,600~~

22l. **£5,869**  
~~£8,029~~

\*Based on average 2kg load for immediate use

\*with fast cycle upgrade

\*with fast cycle upgrade for a 2 kg load

Sterilization, Hygiene & Maintenance

## The best accessories for your sterilizer



3x EliReel  
FREE

### Seal 2

- › Universal Pouch Sealing System
- › 12 mm weight sealing
- › 3 x EliReel Rolls FREE

£625

£1,150

### Seal Check

- › Pack of 100 sealing check

£27

£57

### W&H EliReel sealing pouches

Peace of mind for clinics and patients due to integrated steam indicator and validated drying system. 200m rolls will be available in different sizes.

From

£12

Per Roll

£20

### Osmo

The Osmo supplies multiple sterilizers simultaneously with top quality demineralized water.

- › Automatic water filling
- › Most cost-effective solution
- › Increase steriliser service life
- › Up to 6 devices simultaneously
- › Water free from minerals and contaminants

£856

£1,426

### Lisa Safe Label Printer & QR Barcode Reader

Quick and easy tool for linking the sterilization cycle and dental products used for treatment

Barcode reader

£135

£216

Lisa Safe printer

£475

£739

# PremiumCare

*"Enjoy peace of mind with W&H PremiumCare."*

The W&H PremiumCare Plans have been developed to ensure optimization of the performance and lifespan of your equipment.

They offer you the confidence of knowing that your W&H product is fully compliant with all current guidelines and is operating at peak performance.

As a PremiumCare Plan holder, we guarantee you that we will only provide fully qualified factory-trained W&H ProService accredited engineers to service, repair, test or validate your equipment.

In the event of a breakdown, as a PremiumCare Plan holder, W&H guarantee that you will receive priority call out.

With a choice of plan options for your decontamination and surgical equipment, you have the flexibility to choose the plan that best suits your needs.

**For more details contact W&H on 01727 874990**



## ProService



### Technical advice

Our technical team are happy to advise on the repair and maintenance of your W&H products.



### Speedy Service

W&H guarantees that your equipment will be repaired normally within 24 hours, from acceptance of the estimate.



### Quality Repairs

All of our technicians are factory trained to ensure top quality repairs and maintenance are carried out using only original spare parts.



### Free Transportation

Use our free handipak to send your handpieces in for repair or maintenance.



### Service Agreements

Gain added peace of mind with a W&H Service plan, ask for details.



**BDSI**  
www.ukdentalsupplies.com



## Meet the Sales & Marketing Team



### Jon Bryant

National Sales Manager  
Area: Scotland

07917 886326

jon.bryant@wh.com



### Kate Scheer

Marketing Executive

01727 876091

kate.scheer@wh.com



### Richard Mansbridge

Area: London, South East, Anglia,  
East Midlands, Yorkshire/Humberside  
and North East England

07775 792628

richard.mansbridge@wh.com



### Caroline Caine

Area: West Midlands, North West and South  
West England, Isle of Man, Channel Islands,  
Wales, Northern Ireland and Eire

07786 515331

caroline.caine@wh.com



### Dr Kunal Shah

Practice Principle, NW4

## "Long-lasting dental handpieces"

"Like many dentists, I use various W&H handpieces every day, including the Synea and Alegria ranges. These instruments are excellent – not only are they lightweight, making them very comfortable to use, but they also provide a lot of tactile feedback. Additionally, their size enables you to reach different areas of the mouth with ease. As long as they are effectively maintained – which is a given for any dental equipment – W&H handpieces are extremely robust. I've had my W&H handpieces for years and they still perform optimally.

In fact, I invested in a spare of each handpiece several years ago in case they broke, and I've yet to take these spares out of their boxes, which demonstrates just how reliable W&H handpieces are."

### W&H (UK) Ltd

6 Stroud Wood Business Centre,  
Park Street, St Albans, AL2 2NJ

t +44 (0) 1727 874990

f +44 (0) 1727 874628

office.uk@wh.com

www.wh.com

**BDSI**  
www.ukdentalsupplies.com

Offers valid until 31<sup>st</sup> August 2023. Information is correct at time of publication and relates to W&H products and services available in the UK and Ireland. Prices are quoted in £ sterling and exclude VAT.

Savings are based on RRP and rounded to the nearest £.

Free goods are not transferrable and no cash equivalent is available.

Terms and Conditions apply. E. & O. E.